Knight J D Section 4B Non Conformist

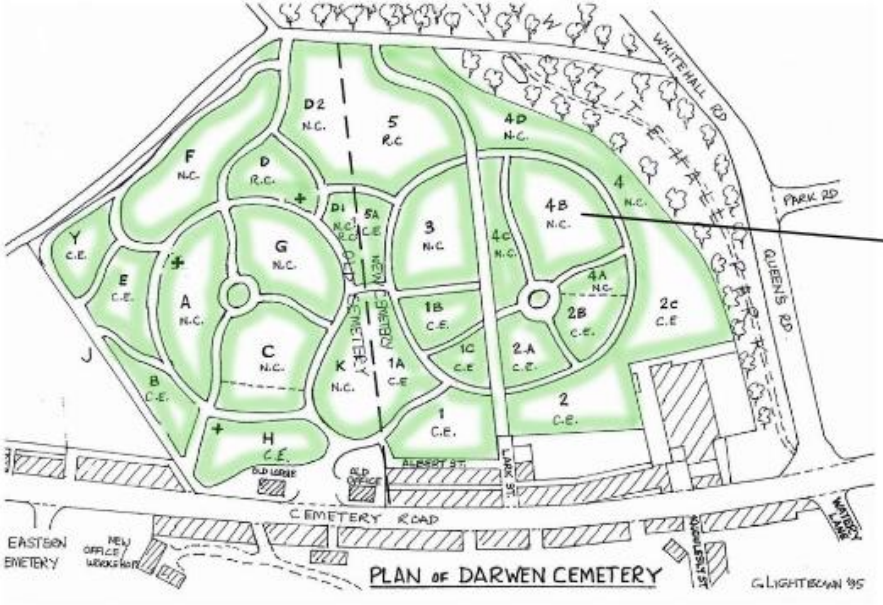

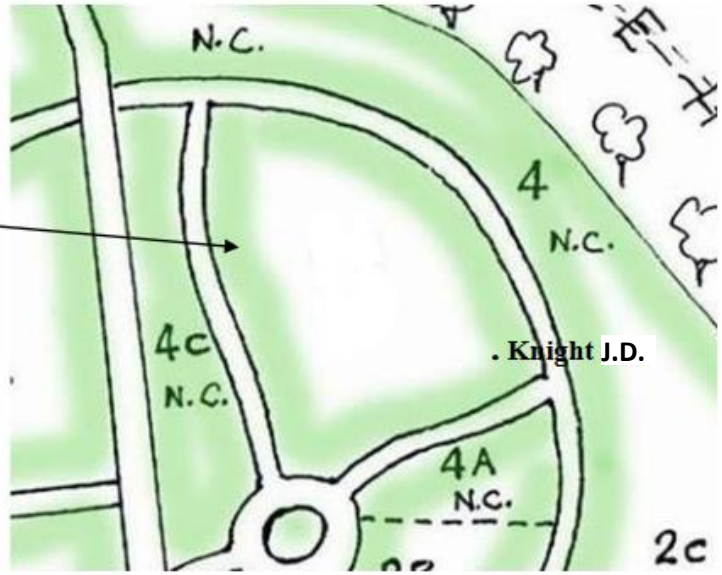

Name:	KNIGHT
Initials:	J D
Nationality:	United Kingdom
Rank:	Sapper
Regiment/Service:	Royal Engineers
Age:	33
Date of Death:	12/09/1918
Service No:	277236
Additional information:	Husband of Annie Knight, of 124, Geoffrey St., Chorley, Lancs.
Casualty Type:	Commonwealth War Dead
Grave/Memorial Reference:	Section 4B. 792.
Cemetery:	DARWEN CEMETERY

Headstone made from Stancliffe Stone

Adopted by
J. Toth