Preter A. Section G Non Conformist

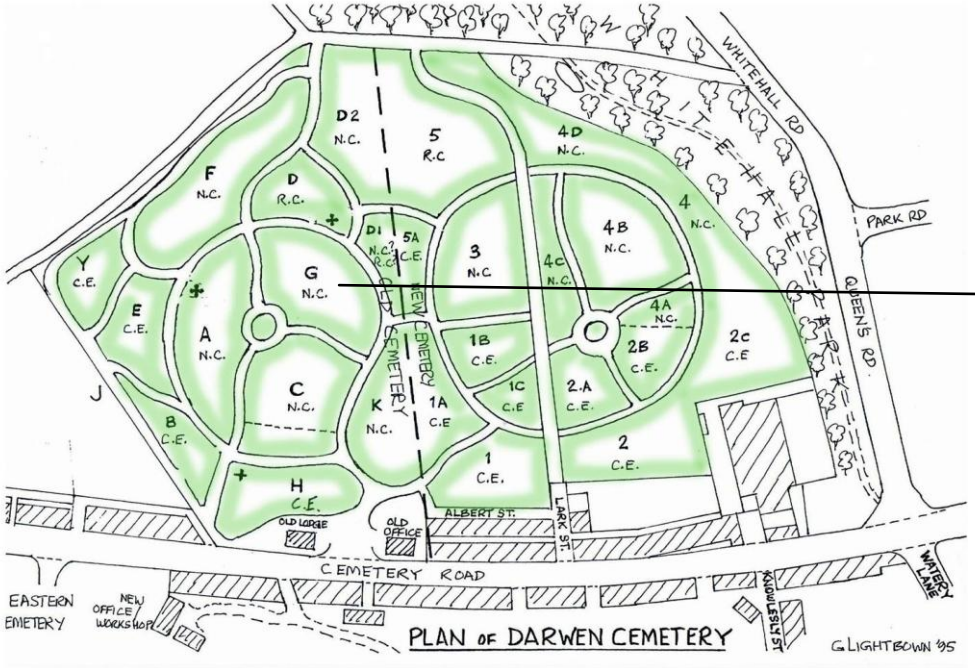

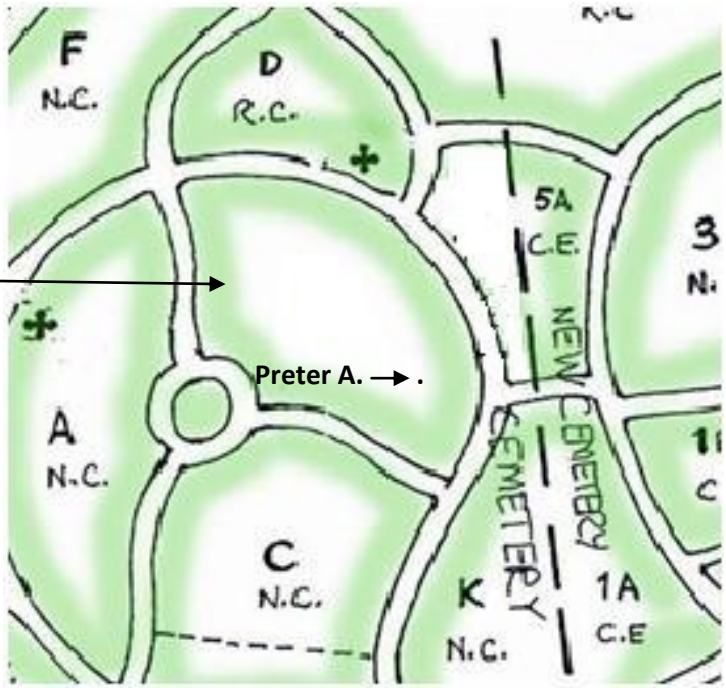

Name:	PRETER, ALFRED
Initials:	A
Nationality:	United Kingdom
Rank:	Private
Regiment/Service:	The Loyal North Lancashire Regiment
Unit Text:	2nd/12th Bn.
Age:	58
Date of Death:	25/11/1920
Service No:	361
Additional information:	Son of Henry and Jane Preter; husband of the late Jane Ratcliffe (formerly Preter).
Casualty Type:	Commonwealth War Dead
Grave/Memorial Ref:	Section G. 1051.

Headstone made from Stancliffe Stone.

Adopted by

P. Bury